

GATEWAY

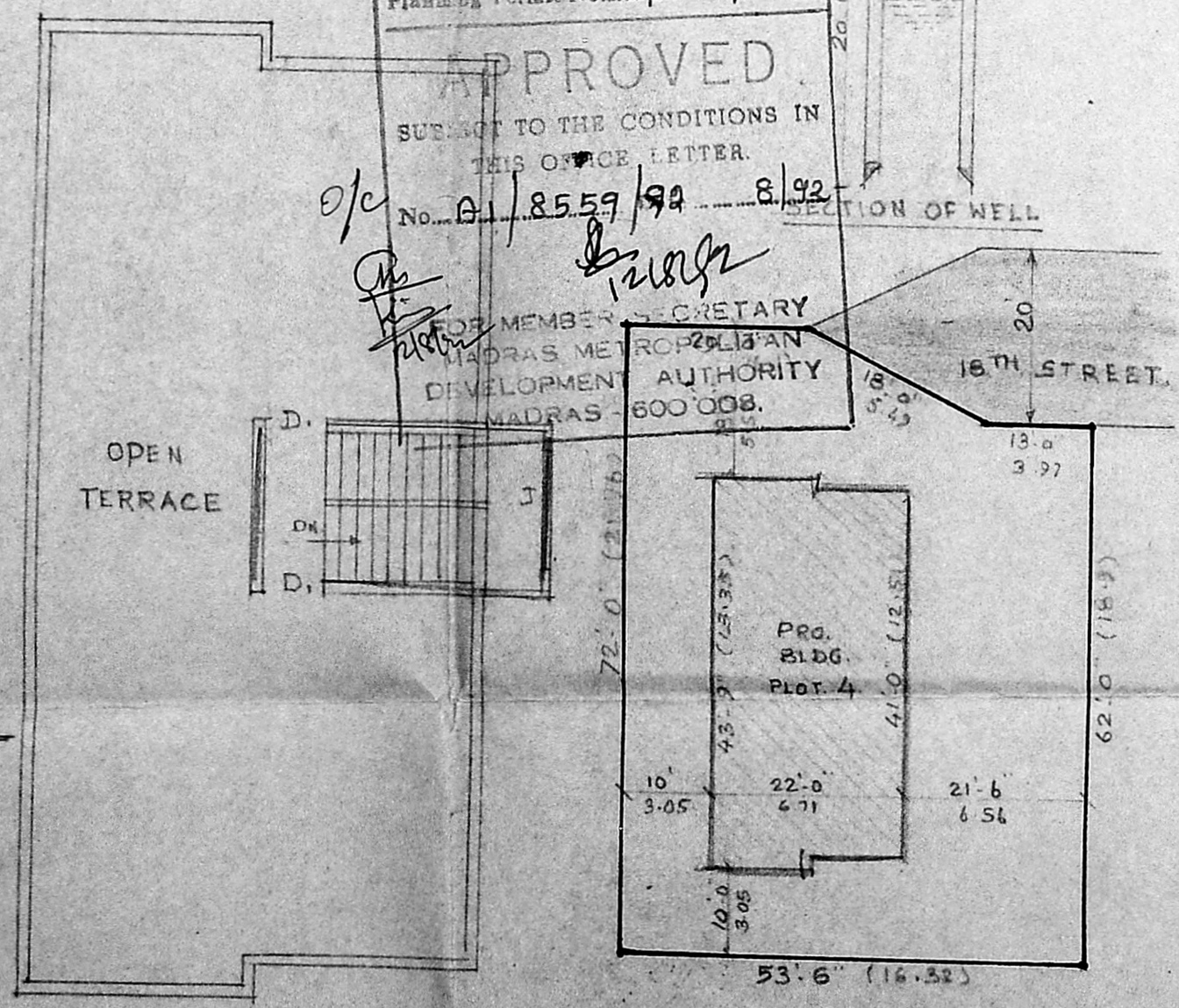
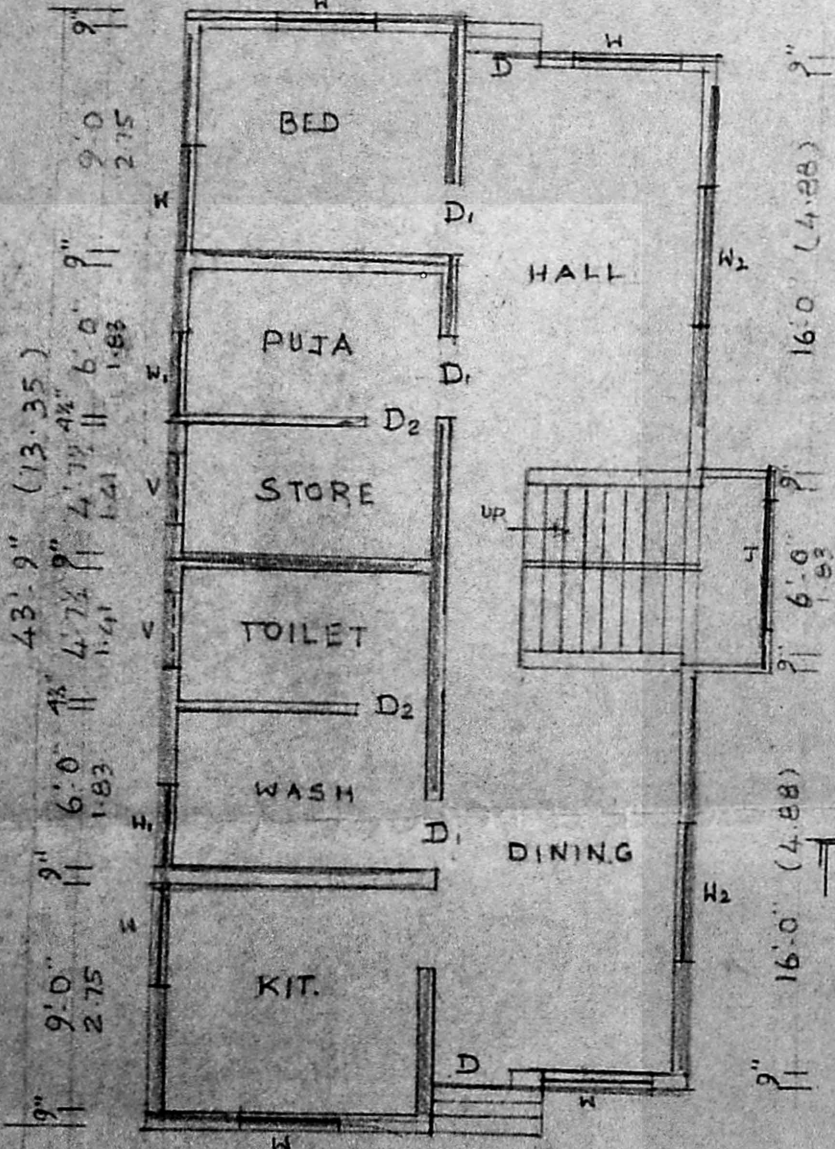
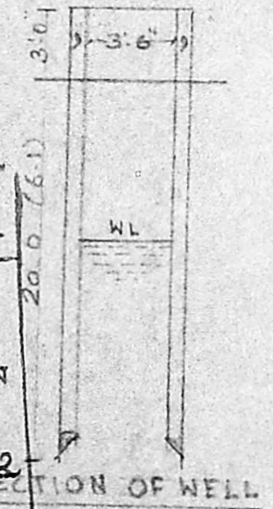
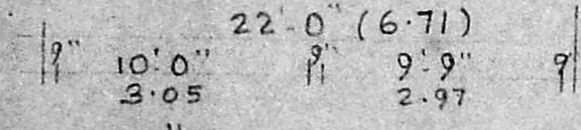
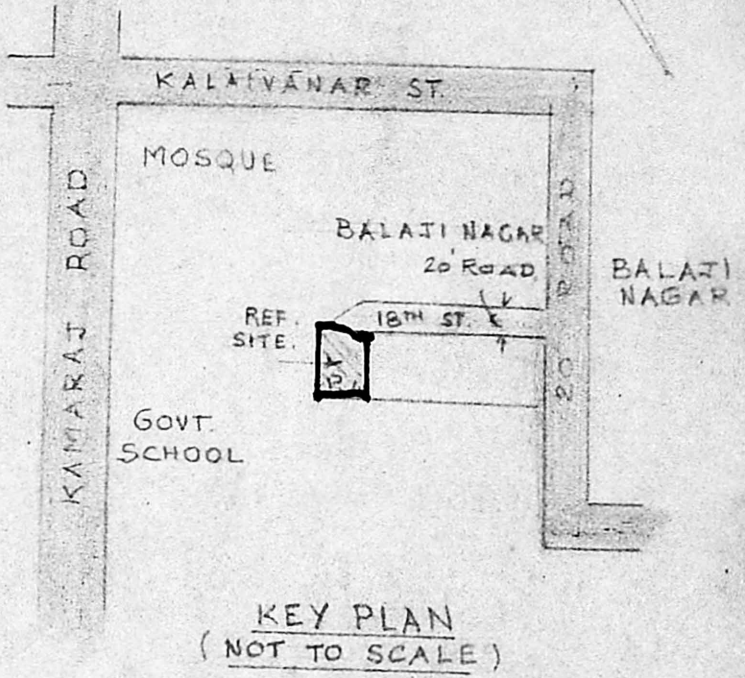
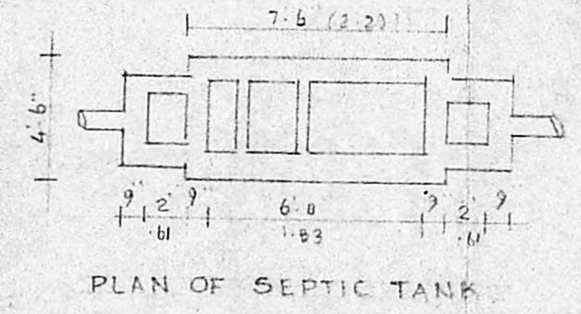
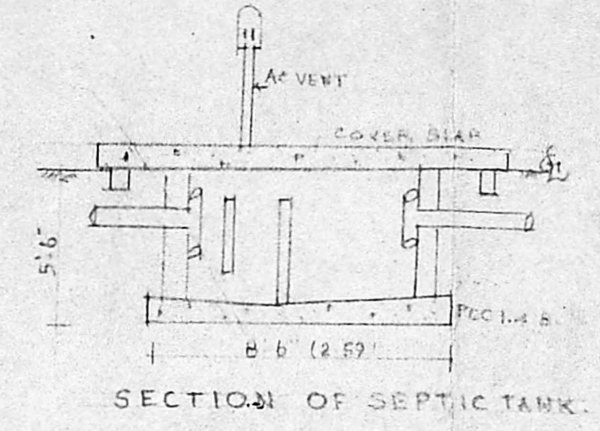
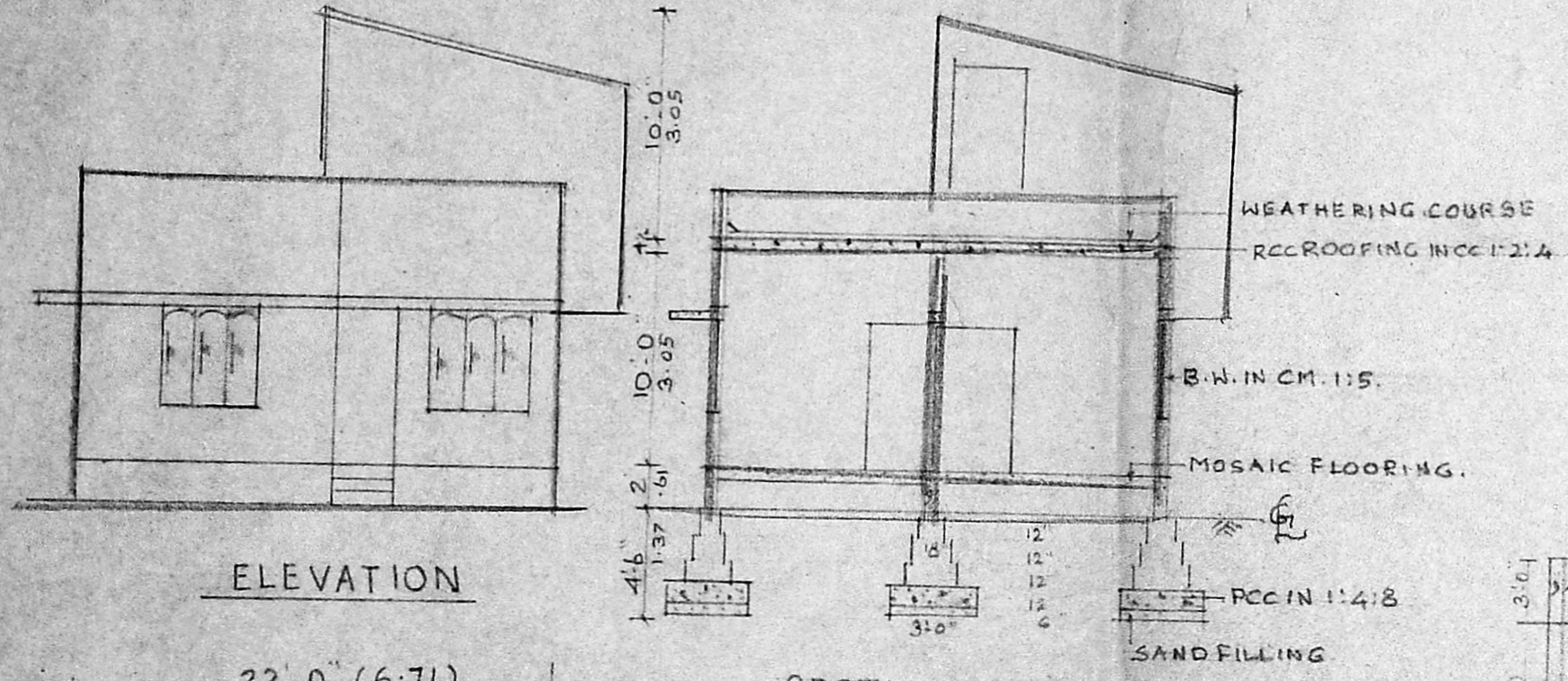

Planning Permit No. A/1161/92

APPROVED

SUBJECT TO THE CONDITIONS IN THIS OFFICE LETTER.

No. A/8559/92 8/92

FOR MEMBER SECRETARY
MADRAS METROPOLITAN
DEVELOPMENT AUTHORITY
MADRAS - 600 008.

PLAN SHOWING THE PROPOSED
CONSTRUCTION OF RESIDENTIAL
BUILDING AT PLOT NO 4 IN S NO. 158/2
18TH STREET, BALAJI NAGAR, ANAKA-
PUTHUR SAIDAPET TALUK, MADRAS-70

REFERENCE	SCALE 1:100 CMS.
D. DOOR 3'-3" x 7'-0"	
D ₁ DOOR 3'-0" x 6'-6"	PROPOSAL
D ₂ DOOR 2'-6" x 6'-6"	ROAD
W ₂ WINDOW 6'-0" x 4'-6"	BOUNDARY
W ₁ WINDOW 4'-0" x 4'-6"	
N WINDOW 3'-0" x 4'-6"	
V. VENTILATOR 3'-0" x 1'-6"	

PLOT AREA	336.6 M ²
G-FLOOR AREA	86.8 M ²
F-FLOOR AREA	9.5 M ²

OWNER: THIRUMATHI. N. NIRMALA.

R. Gnanasambandam
R. GNANASAMBANDAM, L.C.E.,
 CONSULTING CIVIL ENGINEER,
 AND VALUER,
 LICENSED SURVEYOR,
 CLASS-II No. 43
 CORPORATION OF MADRAS,
 Rm: 33, Sadayappa Mudaly Street,
 SAIDAPET, MADRAS-600 015.

LICENSED SURVEYOR.

N. Nirmala
 OWNER.

GATEWAY